FE110US

Serratura magnetica Eco Line 150 Kgs montaggio standard.

Product Overview

Eco Line mini magnetic lock. Surface mounting includes a quick mount bracket

Application

Internal non high security doors and security cabinets

Reliable security

This state of the art electro-magnetic locking device provides positive, instantaneous door control. Filler plates, angle brackets, and other mounting adapters are available to satisfy a wide range of door and frame types and conditions.

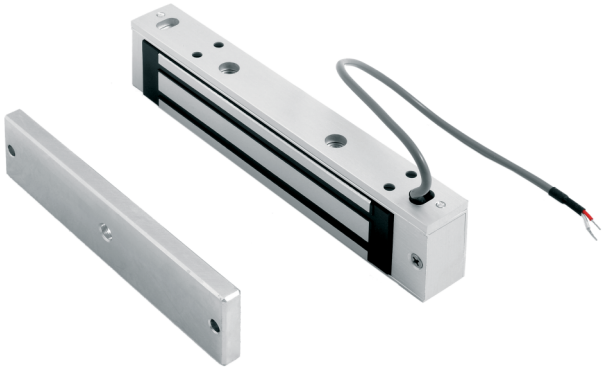

Dettagli

- 150 Kgf holding force
- Not monitored
- No residual magnetism
- 12/24 V dc jumper selectable operation
- Mounts easily with a minimum of tools

FE110US

Serratura magnetica Eco Line 150 Kgs montaggio standard.

Specifiche tecniche

General

Product type	Verrouillage magnétique

Monitoring & status

Monitored	No
LED indicator	No
Door status switch	No
Monitored changeover	No
Magnetic bond sensor	No

Physical

Colour	Aluminium

In quanto azienda in continua innovazione, Kidde Global Solutions si riserva il diritto di modificare le specifiche del prodotto senza preavviso. Per avere informazioni sempre aggiornate, visita it.firesecurityproducts.com online o contatta il tuo riferimento commerciale.

Last updated on 12 November 2026 - 18:57