NC2051

1200/2000 Series - Accessory - Fibre Optic ARCNet Network Card

General

The NC2051 is an interface board to connect a fiber optic network directly into the 1200/2000 series fire panels. It is supplied with one NE2051 pre installed.

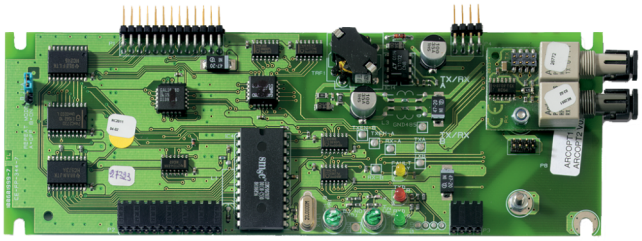

Details

- Allows a fiber optic interface on the FP1200/2000
- No configuration required
- Supplied with nuts and washers for easy installation
- Full Class-A ring option available with NE2051
- Mixed network support (copper and fibre) with NE2011

NC2051

1200/2000 Series - Accessory - Fibre Optic ARCNet Network Card

Technical specifications

Electrical

Current consumption	35 mA

Physical

Form factor	Medium
Physical dimensions	190 x 64 mm
Net weight	85 g

Environmental

Operating temperature	-10 to +50°C
Storage temperature	-10 to +70°C
Relative humidity	10 to 95%

Regulatory

Certification	EN54-2

KIDDE COMMERCIAL

As a company of innovation, Kidde Global Solutions reserves the right to change product specifications without notice. For the latest product specifications, visit firesecurityproducts.com online or contact your sales representative.

Last updated on 1 September 2025 - 11:03