EDWARDS
Built for Resilience

DM788GR

Surface Mount Box Without Connectors, Green

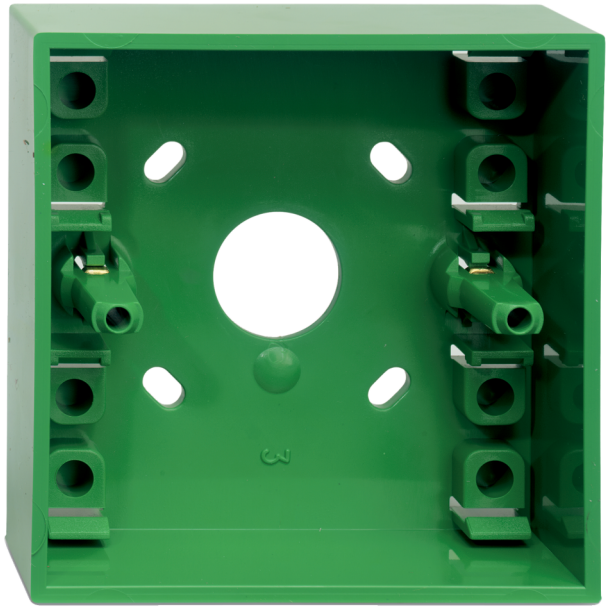

DM788GR

Surface Mount Box Without Connectors, Green

Specifiche tecniche

Physical

Colour	Groen
Mounting type	Oppervlaktemontage
Material (body)	Noryl SE100 (zelfdovend)

Environmental

Environment	Indendør

Prodotti compatibili

Categoria	Riferimento	Descrizione
Detection device	DMN702G	MCP Green, Emergency Door Release, Double Pole Free Contact, Surface Mount With Glass

EDWARDS
Built for Resilience

In quanto azienda in continua innovazione, Kidde Global Solutions si riserva il diritto di modificare le specifiche del prodotto senza preavviso. Per avere informazioni sempre aggiornate, visita it.firesecurityproducts.com online o contatta il tuo riferimento commerciale.

Last updated on 12 November 2026 - 18:57