# N-MC-AFM-G

## Intelligent MCP accessory - flush mount adaptor - green

### General

The innovative range of enhanced intelligent devices offer advanced features for reliability and peace of mind. Coupled with patented features for ease of installation and maintenance of both new and legacy fire detection systems, it's a perfect match for exceptional overall performance.

The N-MC-AFM-G manual call point recess mount accessory allows for mounting the ActivSense series manual call points on an embedded wall box. Recess mounting reduces the overall protruding height of the manual call point substantially thereby improving the aesthetics of the device when fitted to the wall.

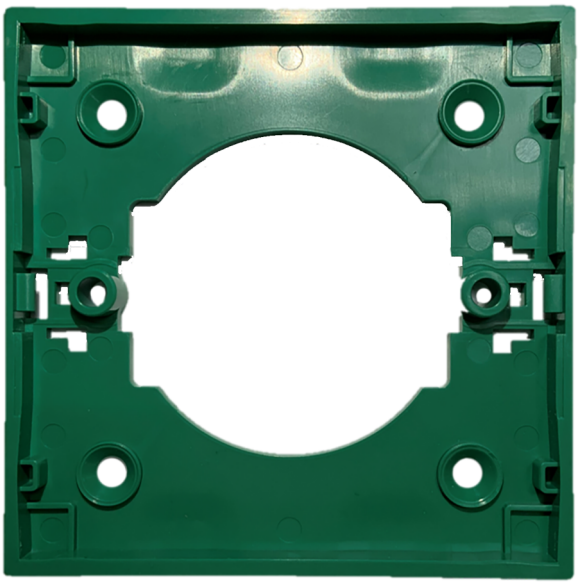

### Details

- Allows for easy manual call point recess mounting, reducing the height of the manual call point on the wall
- Various fitment options allow for installation on most high quality European wall boxes

# N-MC-AFM-G

## Intelligent MCP accessory - flush mount adaptor - green

## Technical specifications

### General

| | |
|---|---|
| Compatibility | Excellence, NC & Ziton series MCPs |
| Product series (all languages) | Excellence, NC-Series |

### Physical

| | |
|---|---|
| Physical dimensions | 87.1 x 87.1 x 7.5 mm (L x W x D) |
| Colour | Vert |
| Mounting type | Vægmontering |
| Material (body) | Noryl SE100 (auto-extinguible) |

### Environmental

| | |
|---|---|
| Vandal proof | No |
| Environment | Indendør |

### Regulatory

| | |
|---|---|
| Compliancy | CE, REACH, RoHS 3, WEEE |

### Compatible products

| Category | Reference | Description |
|---|---|---|
| Detection device | KE-DM3010G | Excellence Series intelligent addressable manual call point |
| Detection device | KE-DM3110G | Excellence Series intelligent addressable manual call point w/ isolator |
| Detection device | NC-MC-0-G | Intelligent conventional recess mount manual call point - 0 Ω (green) |

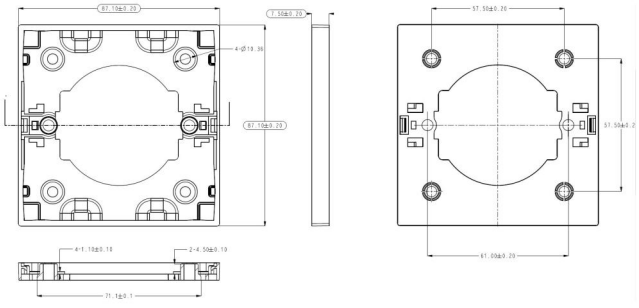

As a company of innovation, Kidde Global Solutions reserves the right to change product specifications without notice. For the latest product specifications, visit firesecurityproducts.com online or contact your sales representative.

Last updated on 25 March 2026 - 14:57