3000-026

Additional detector set for End-To-End beam smoke detector, 5 to 100 m, flame proof

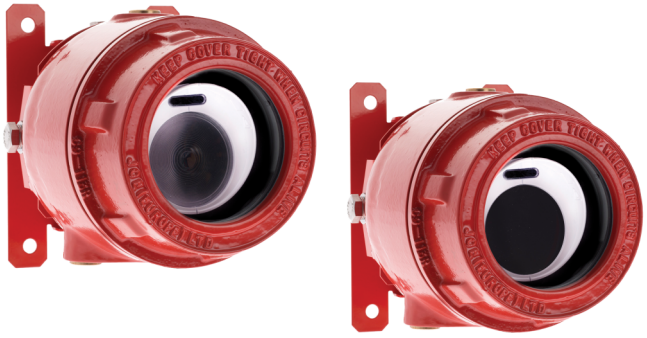

3000-026

Additional detector set for End-To-End beam smoke detector, 5 to 100 m, flame proof

Tekniske specifikationer

Detection

Optical wave length	850 nm

Physical

Mounting type	Wall mount

Environmental

Environment	Exd

Regulatory

Certification	CENELEC/ATEX

Kompatible produkter

Kategori	Reference	Beskrivelse
Detection device	3000-115	End-To-End Beam Smoke Detector 5 to 80 m, Flame Proof

EDWARDS
Built for Resilience

Kidde Global Solutions er et innovativt selskab og forbeholder sig ret til at ændre produktspecifikationer uden varsel. De nyeste produktspecifikationer kan du finde på dk.firesecurityproducts.com eller ved at kontakte din salgsrepræsentant hos.

Last updated on 12 November 2026 - 18:57