ATS118X-CVR-SQ

Installation backplate for ATS1182N, ATS1183N and ATS1184N readers, square version (86 x 86 x 10 mm)

ATS118x Installation Backplates

The ATS118x installation plate is injection moulded and has perforated holes for reader mounting. The installation plate is useful for covering socket holes when using a mullion type reader, provides more space for connections and also helps ensure reliable reading when multi-function cards are scanned. This additional space is particularly important when readers are installed upon metal surfaces.

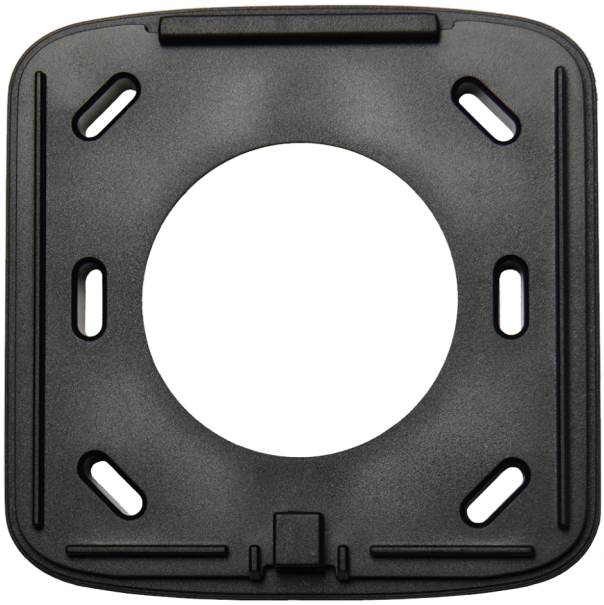

Details

- Available in three shapes: Basic, Slim and Quattro
- Installation plates greatly reduce eddy currents from metal surfaces
- They also cover unsightly old screw holes and reader cable lead in your installation

ATS118X-CVR-SQ

Installation backplate for ATS1182N, ATS1183N and ATS1184N readers, square version (86 x 86 x 10 mm)

Technical specifications

General

Accessory group	Advisor Advanced
Type	Tilbehør

Physical

Physical dimensions	86 x 86 x 10 mm
Colour	Sort
Material	Plastic

As a company of innovation, Kidde Global Solutions reserves the right to change product specifications without notice. For the latest product specifications, visit firesecurityproducts.com online or contact your sales representative.

Last updated on 18 June 2026 - 15:13